Organigramm 2024 (ab 01.02.2024)
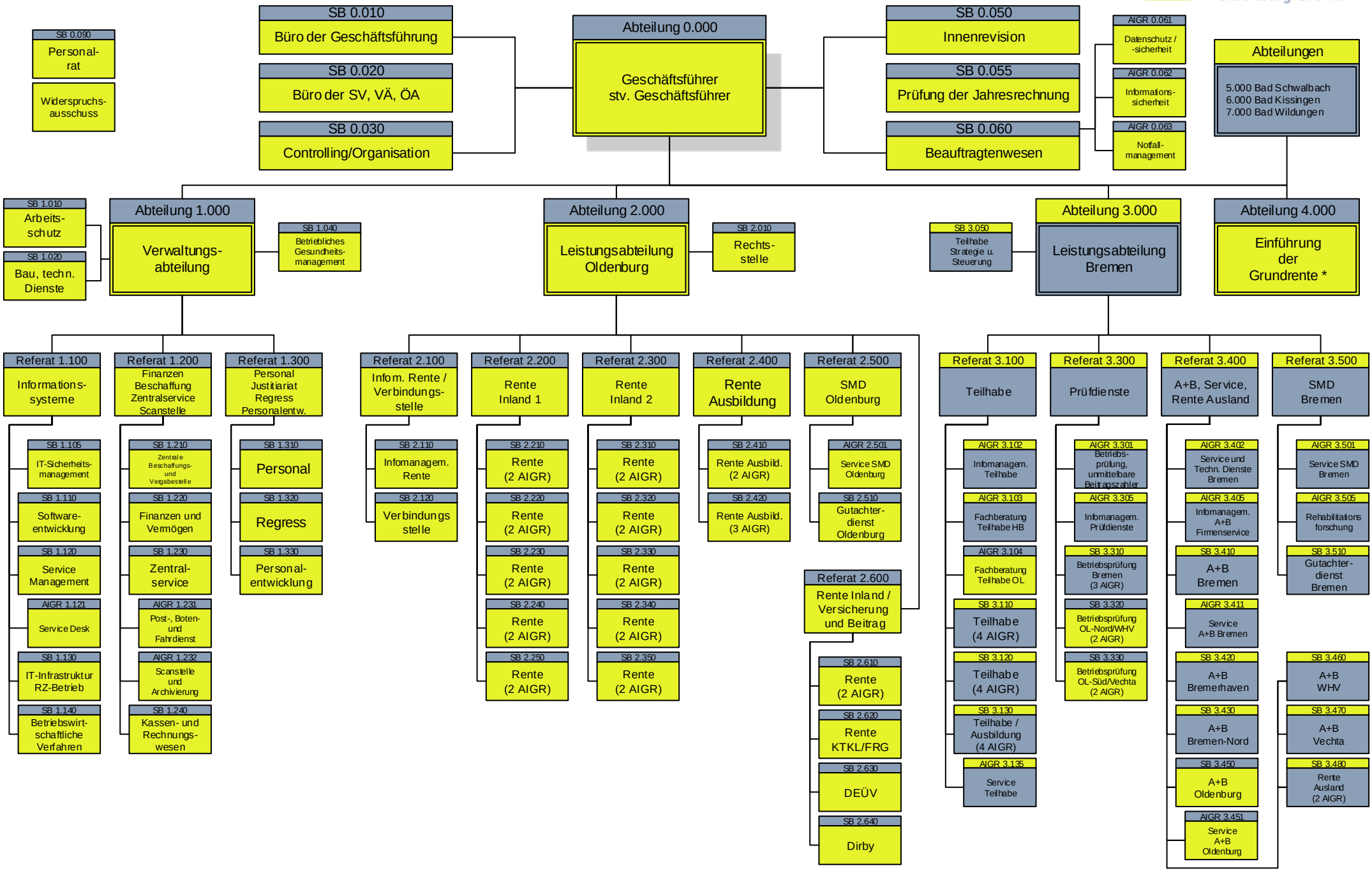
Deutsche Rentenversicherung
Oldenburg-Bremen